

SNITE MUSEUM *of* ART

Museum Highlights

1

O'SHAUGHNESSY HALL ENTRANCE

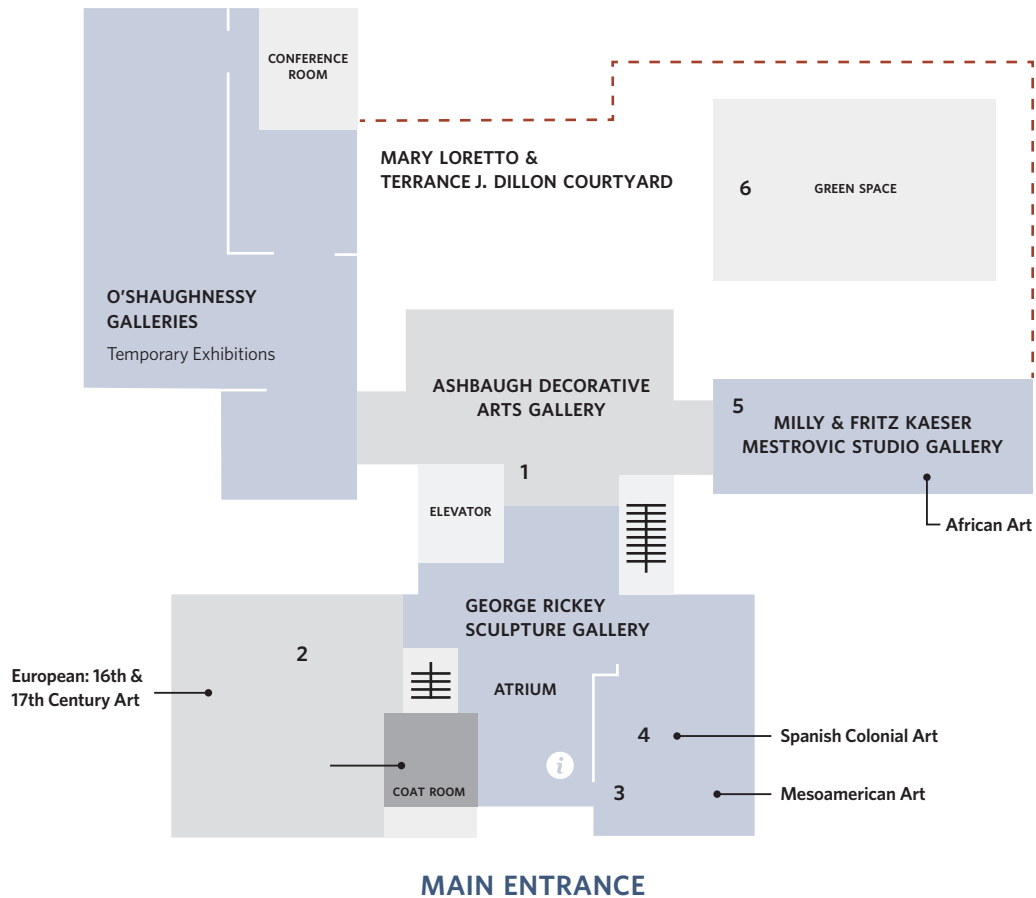

HIGHLIGHTS



1
Glasfachschnle Haida & Johann Oertel & Co. (Haida, Czech Republic) Vase, ca. 1915 - 1920 Ashbaugh Decorative Arts Gallery



2
Jusepe de Ribera Spanish (active Italy), 1591-1652 *St. Paul the Hermit*, 1610-11 European: 16th & 17th Century Art

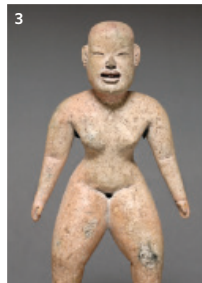

3
Standing Female Ballplayer Figurine, 1500 - 1300 BCE, Olmec Culture Mesoamerican Art



4
Our Lady of Guadalupe, 1729 Mexican Spanish Colonial Art



5
Unrecorded Artist *Royal Mukyeem Elephant Mask*, Kuba Style Democratic Republic Of Congo African Art



6
George Rickey, American *Two Conical Segments, Gyratory Gyratory II*, 1979 Mary Loretto & Terrence Dillon Courtyard

MUSEUM HOURS

Monday: Closed

Tuesday: 10:00–5:00 p.m.

Wednesday: 10:00–5:00 p.m.

Thursday: 10:00–7:30 p.m.

Friday: 10:00–5:00 p.m.

Saturday: Noon–5:00 p.m.

Sunday: Closed

SCULPTURE PARK

Charles B. Hayes Family Sculpture Park

Located on the south edge of campus in the northeast corner of the intersection of Angela/Edison and Eddy Street.

2

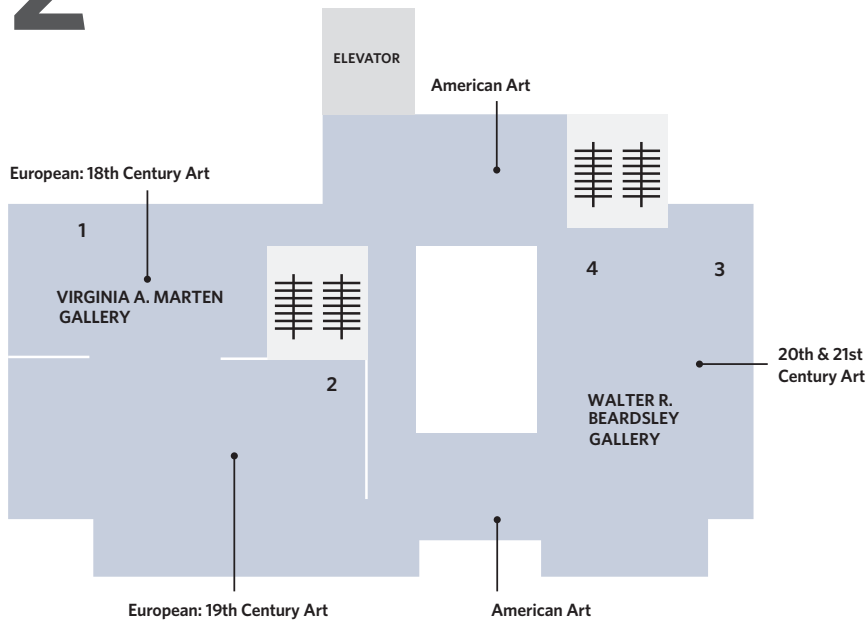

LL

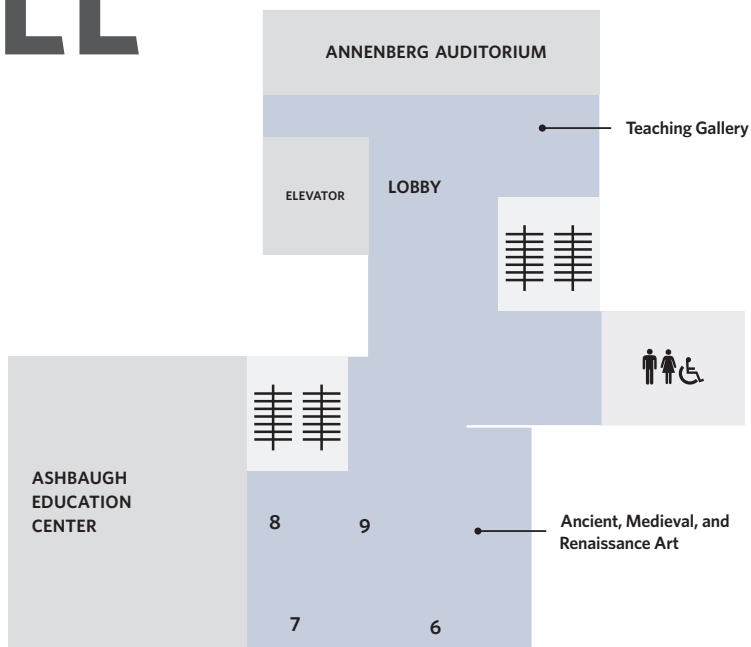

HIGHLIGHTS



1
François Boucher, French
The Bird Has Flown, 1765
European: 18th Century Art



2
Jean Baptiste Camille Corot,
French
Landscape at Limay,
ca. 1850-1870
European: 19th Century Art



3
Joan Miró, Spanish
Signs and Figurations, 1936
20th and 21st Century Art



4
Paul Henry Wood, American
Absolution Under Fire, 1891
American Art



6
Coronation of the Virgin,
ca. 1460
German
Medieval Art



7
Head of a Youth,
2nd Century CE
Roman
Ancient Art



8
Drinking Cup (Skyphos),
480-450 BCE, Greek
Ancient Art

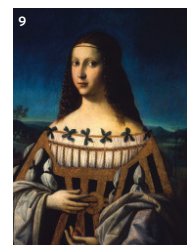

9
Portrait of a Woman,
ca. 1502-1530 Bartolomeo
Veneto, Italian
Renaissance Art